

+NOTICE!!

These documents have been scanned!

Do not place un-scanned documents beneath this notice!

Do not remove this notice from this file!

GPO Jacket No. 560-102
Print Order 61549
Rise Business Services, LLC
Job=AZ15 1/8/2020



Box Number= AZ15283



Claim Begin-End: AMC458039-AMC458040

1 Initial Receipt



AZ15283-48

AMC458525-AMC458783

United States Department of the Interior
Bureau of Land Management
 DIV OF LANDS, MINRLS & ENERGY
 ONE N CENTRAL AVE
 PHOENIX, AZ 85004 -4427
 Phone: 602-417-9200

Receipt	
No:	4591022

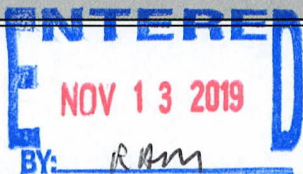
Transaction #: 4712759	
Date of Transaction: 10/24/2019	
CUSTOMER:	
MICHAEL OSTER 10341 N HIGHWAY 191 #1311 ELFRIDA, AZ 85610-9058 US	

LINE #	QTY	DESCRIPTION	REMARKS	UNIT PRICE	TOTAL
1	2.00	LOCATABLE MINERALS / MINING CLAIMS-NEW, UNADJUD, ONE OR MORE AUTH NOS / NEW MINING CLAIM PROCESSING FEE CASES: AMC458039/\$20.00, AMC458040/\$20.00		- n/a -	40.00
2	2.00	LOCATABLE MINERALS / MINING CLAIMS-NEW, UNADJUD, ONE OR MORE AUTH NOS / NEW MINING CLAIMS LOCATION FEE CASES: AMC458039/\$40.00, AMC458040/\$40.00		- n/a -	80.00
3	2.00	LOCATABLE MINERALS / MINING CLAIMS-NEW, UNADJUD, ONE OR MORE AUTH NOS / NEW MINING CLAIMS MAINTENANCE FEE CASES: AMC458039/\$165.00, AMC458040/\$165.00		- n/a -	330.00
TOTAL:					\$450.00

PAYMENT INFORMATION			
1	AMOUNT:	225.00	POSTMARKED: N/A
	TYPE:	CHECK	RECEIVED: 10/23/2019
	CHECK NO:	1328	
	NAME:	OSTER, MICHAEL 10341 N HIGHWAY 191 #1311 ELFRIDA AZ 85610-9058 US	
2	AMOUNT:	225.00	POSTMARKED: N/A
	TYPE:	CHECK	RECEIVED: 10/23/2019

CHECK NO:	1329
NAME:	OSTER, MICHAEL 10341 N HIGHWAY 191 #1311 ELFRIDA AZ 85610-9058 US

REMARKS

This receipt was generated by the automated BLM Collections and Billing System and is a paper representation of a portion of the official electronic record contained therein.

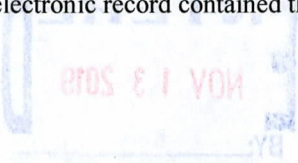

NOTICE!!

These documents have been scanned!

Do not place un-scanned documents beneath this notice!

Do not remove this notice from this file!

GPO Jacket No. 560-102
Print Order 61549
Rise Business Services, LLC
Job=AZ15 1/8/2020



Box Number= AZ15283



Claim Begin-End: AMC458039-AMC458040

2 Correspondence



AZ15283-48

AMC458525-AMC458783

**NO
DOCUMENTS
FOUND**

NO DOCUMENTS FOUND
NO DOCUMENTS FOUND

NOTICE!!

These documents have been scanned!

Do not place un-scanned documents beneath this notice!

Do not remove this notice from this file!

GPO Jacket No. 560-102
Print Order 61549
Rise Business Services, LLC
Job=AZ15 1/8/2020



Box Number= AZ15283



Claim Begin-End: AMC458039-AMC458040

3 Transfers



AZ15283-48

AMC458525-AMC458783

**NO
DOCUMENTS
FOUND**

NO DOCUMENTS FOUND
NO DOCUMENTS FOUND

NOTICE!!

These documents have been scanned!

Do not place un-scanned documents beneath this notice!

Do not remove this notice from this file!

GPO Jacket No. 560-102
Print Order 61549
Rise Business Services, LLC
Job=AZ15 1/8/2020



Box Number= AZ15283



Claim Begin-End: AMC458039-AMC458040

4 Annual Filings



AZ15283-48

AMC458525-AMC458783

**NO
DOCUMENTS
FOUND**

NO DOCUMENTS FOUND
NO DOCUMENTS FOUND

NOTICE!!

These documents have been scanned!

Do not place un-scanned documents beneath this notice!

Do not remove this notice from this file!

GPO Jacket No. 560-102
Print Order 61549
Rise Business Services, LLC
Job=AZ15 1/8/2020



Box Number= AZ15283



Claim Begin-End: AMC458039-AMC458040

5 Miscellaneous



AZ15283-48

AMC458525-AMC458783

**NO
DOCUMENTS
FOUND**

NO DOCUMENTS FOUND
NO DOCUMENTS FOUND

NOTICE!!

These documents have been scanned!

Do not place un-scanned documents beneath this notice!

Do not remove this notice from this file!

GPO Jacket No. 560-102
Print Order 61549
Rise Business Services, LLC
Job=AZ15 1/8/2020



Box Number= AZ15283



Claim Begin-End: AMC458039-AMC458040

6 Location Notices-Amendments and Supporting Documents



AZ15283-48

AMC458525-AMC458783

MINING CLAIM STATUS REPORT – Assessment Year 2020

Data Entered: 11/13/19 RAM

MTP Checked By: 11/13/19 RAM
 GEO Checked By: 11/13/19 RAM

LEAD SERIAL NUMBER: AMC 458039 thru AMC 458040

NUMBER OF CLAIMS & TYPE:

2 LODGE
 _____ PLACER
 _____ ASSOCIATION PLACER
 _____ MILL SITE
 _____ TUNNEL SITE

CHARGES:

Processing Fee @ \$20 = \$ 40
 Location Fee @ \$40 = \$ 80
 Maintenance Fee @ \$165 = \$ 330
 Add'l Maint Fee for Assoc Placer = \$ _____
SUBTOTAL \$ _____
 Other Fees \$ _____
 Other Fees \$ _____
TOTAL \$ 450

TOTAL ACREAGE: _____ Per Claim
 (Placer Only)

NUMBER OF LOCATORS: _____

DOCUMENTS RECEIVED VIA : Over-the-Counter [] Mail **TIMELY FILED:** Yes No []

LEGAL DESCRIPTION: T 195 R 25E SEC 29
 T _____ R _____ SEC _____
 T _____ R _____ SEC _____
 T _____ R _____ SEC _____
 T _____ R _____ SEC _____

BLM [] FOREST SERVICE [] _____ SUBJ TO PL 359: Yes [] No []
 WILDERNESS AREA [] _____

SPLIT ESTATE: N/A [] SX [] PX [] OTHER [] _____
 SRHA [] Was proper Notice filed if located on SHRA Land? Yes [] No []

RECONVEYED MINERALS ON BLM LAND REQUIRE OPENING ORDER FROM 1944 TO 1993:
 Open to Entry On _____ N/A []

COMMENTS/STATUS: VOID [] PARTIALLY VOID [] PVT MINERALS [] WITHDRAWN LANDS []
 OTHER [] _____

[] Claimant acknowledges that portions of the following claim(s) site(s) may be void or voidable.

Printed Name of Claimant _____ Signature of Claimant _____

*****FINAL ADJUDICATION*****

DATE _____ INITIALS _____

AMC 458039

LOCATION NOTICE FOR LODE MINING CLAIM

Amendment BLM Serial # _____

NOTICE IS HEREBY GIVEN that the LILY ROSE
_____ lode mining claim has been located
by Michael Oster whose current mailing
address is 10341 N highway 191 #1311
Elfrida AZ 85610

RECEIVED
BLM RECORDER OFFICE
2019 OCT 23 P 2:27
PHOENIX, ARIZONA
BLM
Date
Stamp

The general course of this claim is East - West and it is situated in COCHISE
County, Arizona. This claim is 1500 feet in length and 600 feet in width.

20.66 Total Claim Acreage. This claim runs from the location monument on which this location notice
is posted on the centerline of the claim approximately 567 feet in a East direction to the East
end line and 933 feet in a west direction to the west end line. This claim is marked by six
monuments, one at each corner and one at the center of each end line of the claim.

The location monument on which this notice is posted is situated within Section 29, Township 19
South, Range 25 East, Gila Salt River Base and Meridian, Arizona and this claim encompasses portions
of the following quarter section(s), section(s), Township(s) and Range(s) Northwest 1/4
of S29 T19S R25E

Gila Salt River Base and Meridian, Arizona.

The locality of this claim with reference to some natural object or permanent monument and additional information
(if any) concerning its locality are as follows: the Northwest corner of this claim is

the 675 Feet due East of the northwest corner of section 29 T19S R25E
the northeast corner is 2,175 Feet from same section corner
The above information is shown on the attached map.

DATED AND POSTED on the ground this 8th day of October, 2019.

LOCATOR(s) AGENT

Print Name(s) Michael Oster

Signature(s) [Signature]

AMC458039

MINING CLAIM MAP

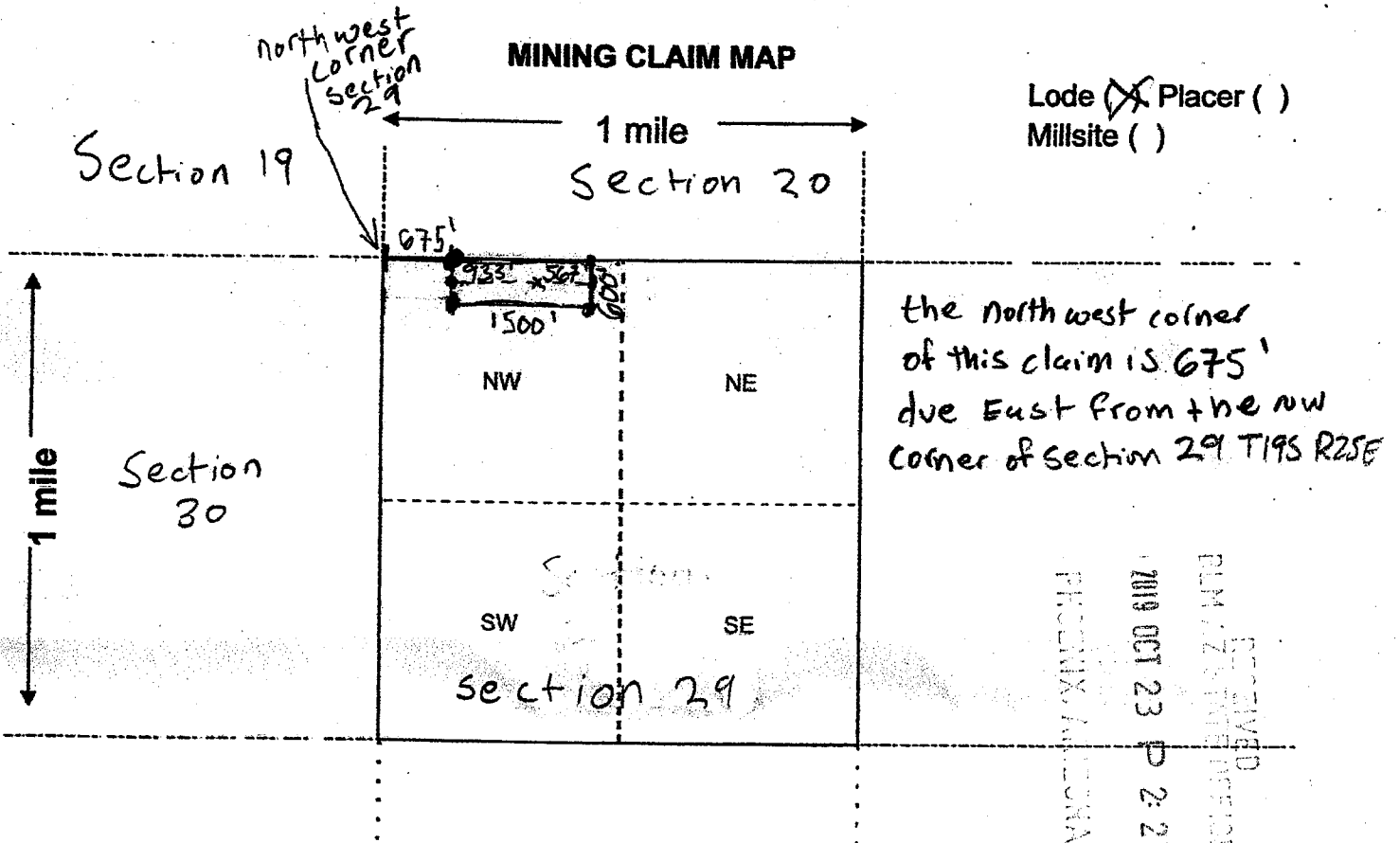

Lode Placer ()
Millsite ()

Scale: 1" = 2000 feet



- The above map depicts the LILY RDSE mining claim, which is located in Section (s) 29, Township 19 South, Range 25 East, Gila and Salt River Base and Meridian, Cochise County, Arizona. Total claim acreage is 20.66
- The type of corner and location monuments used are as follows: 2" x 2" x 4' wooden posts
- The bearings and distances in degrees and feet between claim corners and to a public land survey monument are as depicted on the map.
- If the claim is a placer or millsite claim with exterior limits conforming to legal subdivisions of the public survey, provide a legal description of the claim _____

AMC 458039

LOCATION NOTICE FOR LODE MINING CLAIM

Amendment BLM Serial # _____

NOTICE IS HEREBY GIVEN that the Lucy
_____ lode mining claim has been located
by Michael Oster whose current mailing
address is 10341 N highway 191 #1311
Elfrida AZ 85616

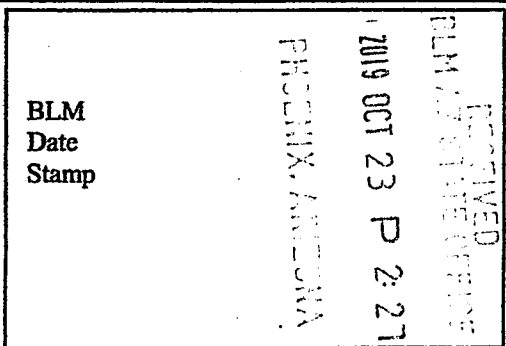

The general course of this claim is North-South and it is situated in Cochise
County, Arizona. This claim is 1500 feet in length and 600 feet in width.

20.66 Total Claim Acreage. This claim runs from the location monument on which this location notice
is posted on the centerline of the claim approximately 690 feet in a North direction to the North
end line and 810 feet in a South direction to the South end line. This claim is marked by six
monuments, one at each corner and one at the center of each end line of the claim.

The location monument on which this notice is posted is situated within Section 29, Township 19
South, Range 25 East, Gila Salt River Base and Meridian, Arizona and this claim encompasses portions
of the following quarter section(s), section(s), Township(s) and Range(s) the Southeast
1/4 of S29 T19S R25E

Gila Salt River Base and Meridian, Arizona.

The locality of this claim with reference to some natural object or permanent monument and additional information
(if any) concerning its locality are as follows: the southeast corner of this claim
is 525 due west of surveyed Southeast corner of S29 T19S
R25E The above information is shown on the attached map.

DATED AND POSTED on the ground this 8th day of October, 2019.

LOCATOR(s) AGENT
Print Name(s) Michael Oster
Signature(s) [Handwritten Signature]

AMC458040

MINING CLAIM MAP

RECEIVED
 PLM / STATE OFFICE
 2019 OCT 2 P 2:21
 PHOENIX, ARIZONA

Lode () Placer ()
 Millsite ()

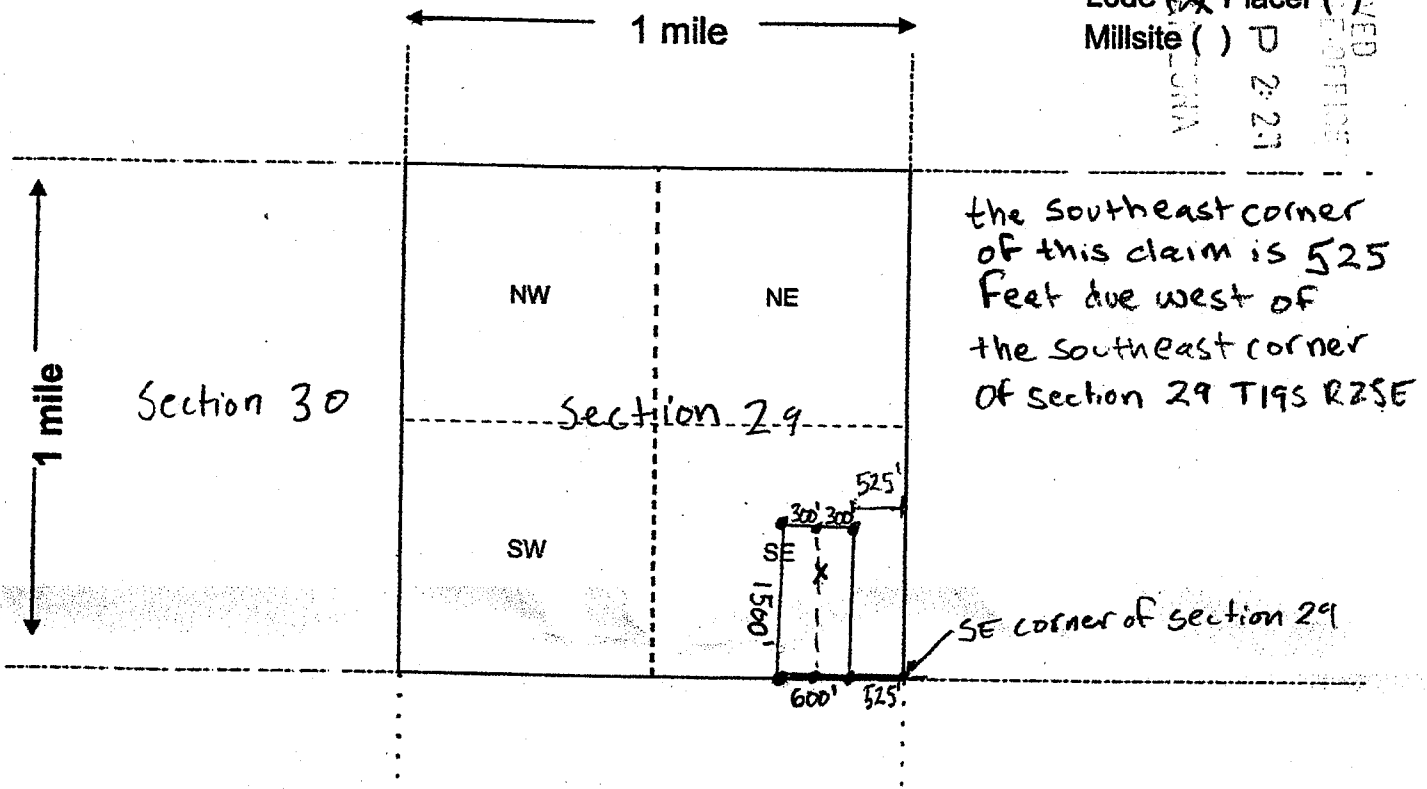

Scale: 1" = 2000 feet



1. The above map depicts the Lucy mining claim, which is located in Section (s) 29, Township 19 South, Range 25 East, Gila and Salt River Base and Meridian, Cochise County, Arizona. Total claim acreage is 20.60

2. The type of corner and location monuments used are as follows: 2" x 2" x 4' wooden posts

3. The bearings and distances in degrees and feet between claim corners and to a public land survey monument are as depicted on the map.

4. If the claim is a placer or millsite claim with exterior limits conforming to legal subdivisions of the public survey, provide a legal description of the claim _____

Form MCF100a
 Revised July 2014

AMC458040



LR2000 Internal

CR Geographic Report with Land

Download User Guide (pdf)

Purpose: This report produces a geographic listing of case information based on retrieval by Meridian/Township/Range. This report format will display the case type, case disposition, meridian, township, range, section, survey type, survey number, surface management agency, pending actions, serial number, and total case acres.

To refresh the query, do a **Ctrl-R**. It resets the page and clears any criteria fields that may have entries.



No Results

The specified criteria didn't result in any data. This is often caused by applying filters and/or selection steps that are too restrictive or that contain incorrect values. Please check your analysis filters and selection steps, and try again. The filters or selection steps currently being applied are shown below.

Filters

Disposition is equal to **AUTHORIZED, CANCELED, EXPIRED, PENDING, REJECTED, RELINQUISHED, WITHDRAWN**
and Meridian Township Range Section is equal to **14 0190S 0250E 029**
and Admin State is equal to **AZ**



This envelope is made from post-consumer waste. Please recycle - again.



PRIORITY MAIL

- Date of delivery specified*
- USPS TRACKING™ included to many major international destinations.
- Limited international insurance.
- Pick up available.*
- Order supplies online.*
- When used internationally, a customs declaration label may be required.

* Domestic only



PS00001000014

EP14F Oct 2018
OD: 12 1/2 x 9 1/2

PRES



7006 0810 0002 2063 4476



1006



85004

U.S. POSTAGE PAID
PM 2-Day
ELFRIDA, AZ
85810
OCT 22, 19
AMOUNT
\$13.65
R2304W119784-02

PRIORITY MAIL



VISIT US AT USPS.COM
ORDER FREE SUPPLIES ONLINE

FROM: Michael Oster
10341 N highway 191 # 1311
Elfrida, AZ 85610

TO:
BLM
1 North Central Ave
Suite 800
Phoenix AZ
85004

To schedule free
Package Pickup,
scan the QR code.



USPS.COM/PICKUP

Label 228, March 2016

FOR DOMESTIC AND INTERNATIONAL USE

This packaging is the property of the U.S. Postal Service and is provided solely for use in service of U.S. Mail® shipments. © 2018. All rights reserved. Misuse may be a violation of federal law. This packaging is not for resale. EP14F © U.S. Postal Service; 0